

VEHICLE DIRECTION
FOR TESTING REAR
AND FRONT
WHEEL DRIVE

BASE MECHANICAL
INERTIA APPROX:
2WD MODE: 1190 lbs.
MOTORCYCLE MODE:
2 ROLLS: 490 lbs.
2 ROLLS
WITH PAU: 764 lbs.

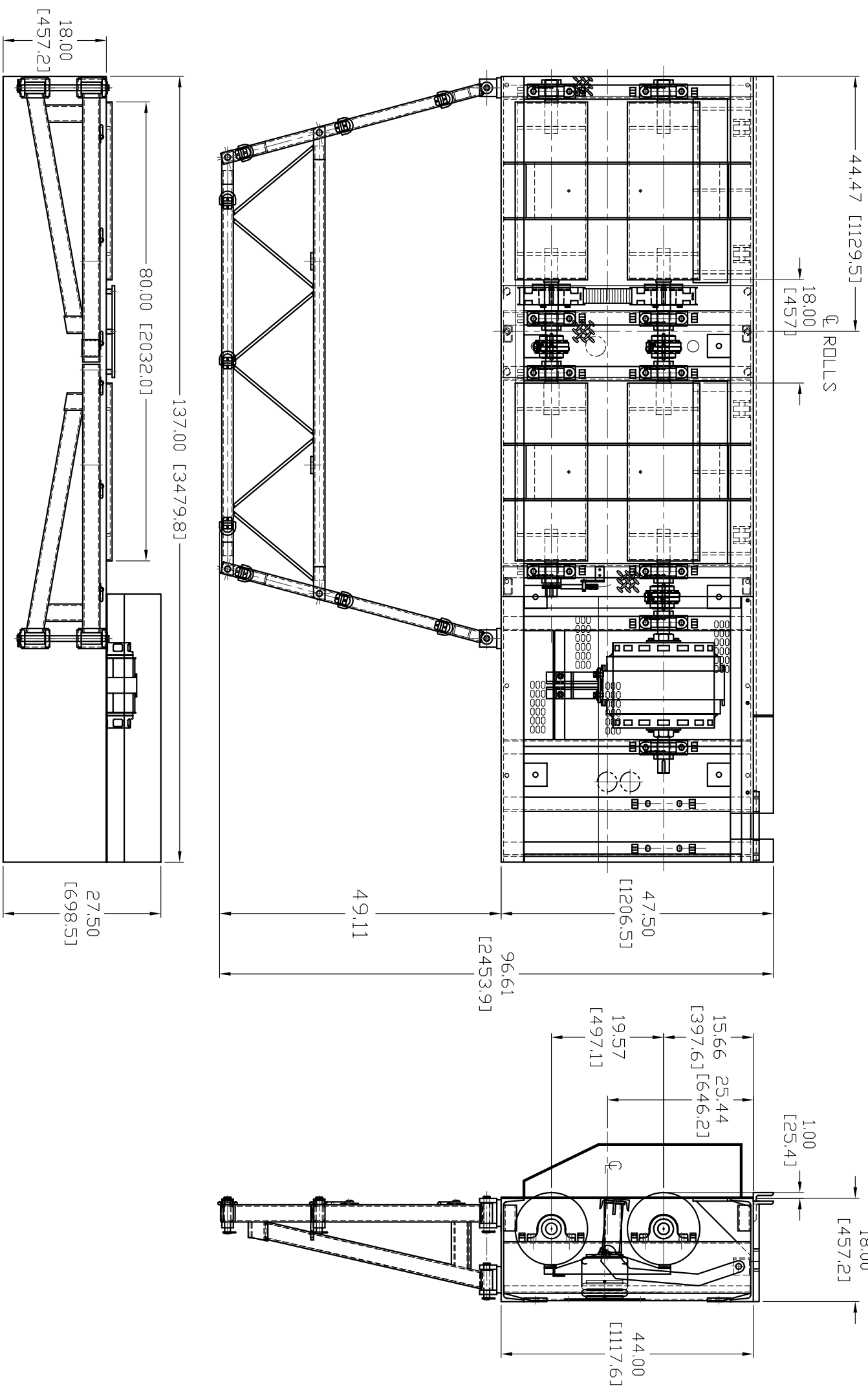

THIS DOCUMENT IS THE PROPERTY OF MUSTANG DYNAMOMETER AND IS BELONGED TO MUSTANG DYNAMOMETER. IT IS TO BE USED FOR THE MANUFACTURE OF THE MUSTANG DYNAMOMETER ONLY. IT IS NOT TO BE REPRODUCED, COPIED, OR TRANSMITTED IN ANY FORM OR BY ANY MEANS, ELECTRONIC OR MECHANICAL, WITHOUT THE WRITTEN CONSENT, AND THAT NO RIGHT IS GRANTED TO DISCLOSE OR SO USE ANY INFORMATION CONTAINED IN THIS DOCUMENT TO DISCLOSE OR SO USE ANY INFORMATION OBTAINED FROM ANOTHER SOURCE.
REF 20037417

CUSTOMER APPROVAL:
DATE:

NOTES:
1. ALL DIMENSIONS ARE FOR REFERENCE ONLY.

<p>MD MUSTANG DYNAMOMETER 2300 PINEGATE PARK, TUNNSBORO, GA 44687 TELEPHONE: (350)869-6400 FAX: (350)469-9310</p>		<p>DO NOT SCALE DRAWING</p>		<p>TITLE: CONCEPTUAL, MD-500-SE EURO-SPEC WITH ARMS, 80" TRACK</p>	
		<p>UNLESS OTHERWISE SPECIFIED</p>		<p>SCALE: UNITS: DRAWN: DATE: APP: DATE: SCALE: UNITS: TEM 15APR08 TEM 15APR08 1:10.7 [IN][MM]</p>	
		<p>TOI: INCH [MM] MACH: PARTS: 01 [265] XXX ± .001 [257] XXX ± .001 [257] XXX ± .001 [257] ANGULAR ± 1</p>		<p>SIZE: D</p>	
<p>REV. DATE: A 15APR08</p>		<p>BY: TEM</p>		<p>SH: 1</p>	
<p>REV. ECN:</p>		<p>REVISION:</p>		<p>OP: 1</p>	

A

B

C

D

E

F

G

1 2 3 4 5 6 7 8 9 10