

VEHICLE DIRECTION

NOTES:

- 1) AN INTEGRAL POUR OF THIS PIT IS RECOMMENDED. IF THIS IS NOT POSSIBLE THEN COMPLETE FLOOR (PIT BOTTOM) MUST BE PROVED WITH THE WALLS FINISHED ON TOP.
- 2) THE INSTALLER OF THIS DUMP PIT ACCEPTS FULL RESPONSIBILITY FOR OBTAINING ALL LOCAL, STATE AND FEDERAL CONSTRUCTION CODES. IF ANY OF THE INFORMATION OR IDEAS DEPICTED IN THIS DRAWING DO NOT ADHERE TO THESE CODES, MUSTANG DYNAMOMETER SHALL NOT BE RESPONSIBLE FOR ANY DAMAGE TO THE PURCHASER OF THIS DYNAMOMETER.
- 3) COMPRESSIVE STRENGTH OF CONCRETE IS NOT TO BE LESS THAN 3000PSI (20 MPa) AT 28 DAYS.
- 4) ALL DIMENSIONS ARE IN INCHES/MM.
- 5) THE PURCHASER OF THIS DYNAMOMETER ACCEPTS FULL RESPONSIBILITY FOR OBTAINING ALL LOCAL, STATE AND FEDERAL CODES WITH REGARD TO PIT VENTILATION. IF A VENTILATION PIPE IS TO BE INSTALLED, IT SHOULD BE LOCATED ABOVE OR BELOW THE PIT. THE PURCHASER OF THIS DYNAMOMETER IS TO SUPPLY ALL TRENCH AND SAFETY ANCHOR COVER PLATES.
- 7) ALL STEEL SURFACES SHOULD BE PAINTED BEFORE INSTALLATION.
- 8) THE TRENCH TO CONTROLS CAN BE ON EITHER SIDE OF THE PIT.
- 9) PIT FLOOR MUST BE LEVEL TO 4012 IN. (103 MM)
- 10) PIT VENT REQUIREMENT MUST BE ACCORDING TO NATIONAL ELECTRIC CODE. PIT MUST BE VENTED TO SOME POINT OUTSIDE THE PIT AND AT A POINT HIGHER THAN 18" (457) ABOVE THE GRADE LEVEL. (SHOP FLOOR). FAN (NOT SUPPLIED) SHOULD CONSTANTLY PULL AIR OUT OF THE PIT AT A FLOW RATE GREATER THAN 5 CFM (141 LITER/MIN).

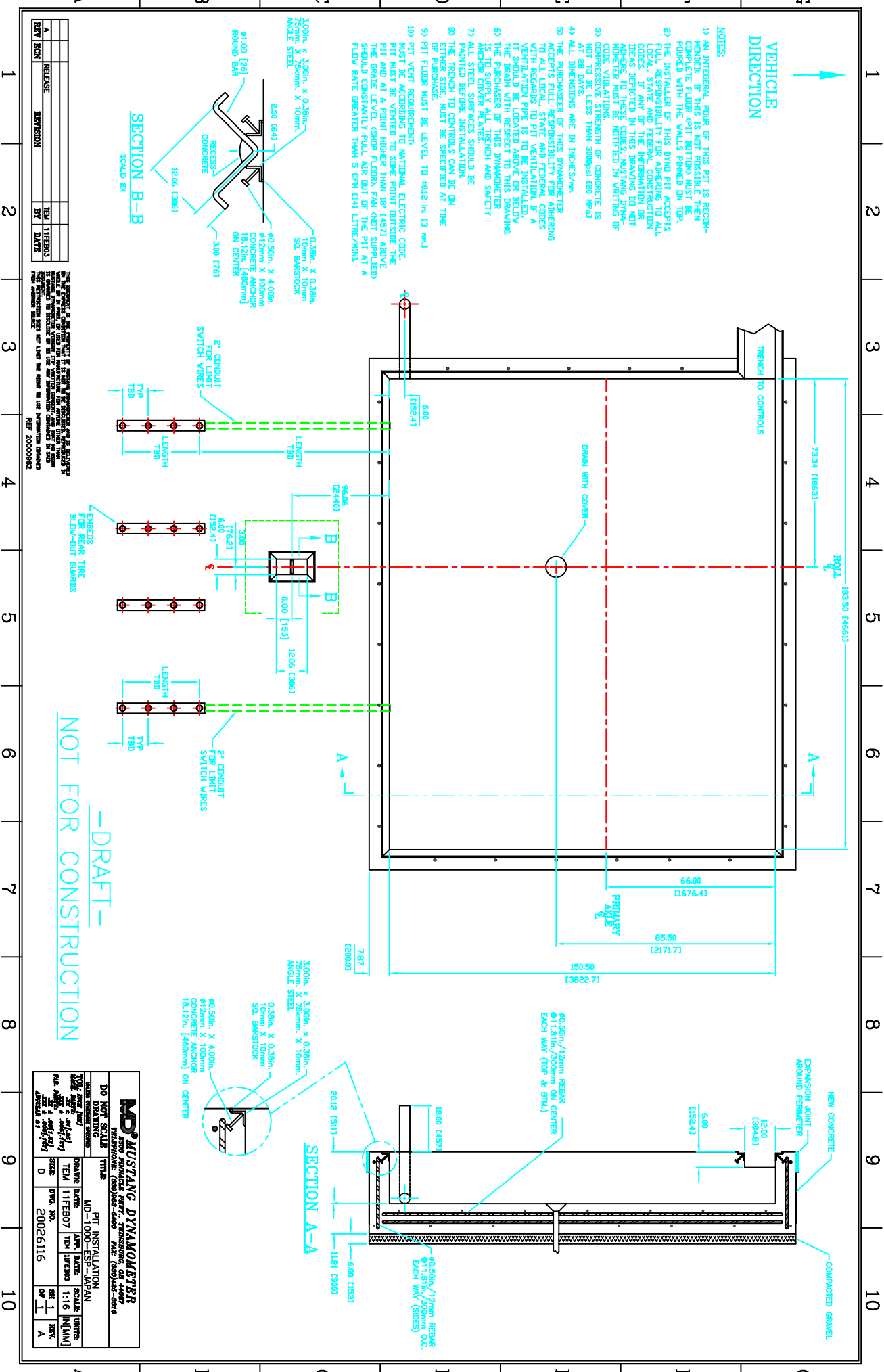

SECTION B-B
SCALE: 2X

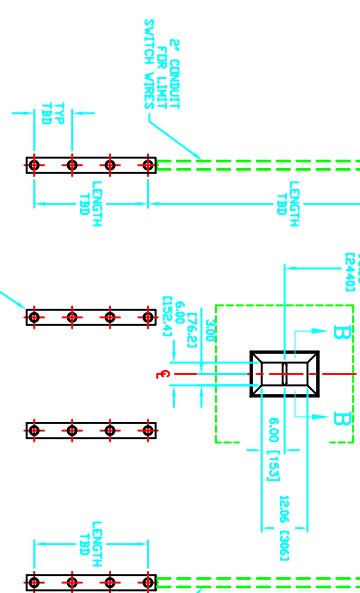

SECTION A-A

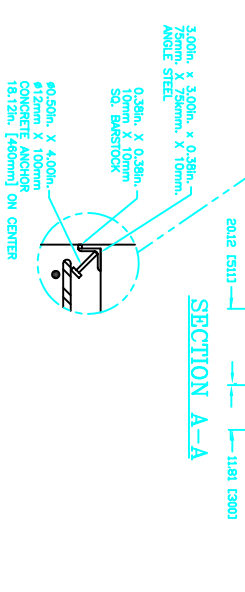

-DRAFT-
NOT FOR CONSTRUCTION

REV#	REVISION	BY	DATE
A	RELEASE	TEM	11FEB03

THE PURCHASER OF THE DYNAMOMETER ACCEPTS FULL RESPONSIBILITY FOR OBTAINING ALL LOCAL, STATE AND FEDERAL CONSTRUCTION CODES. IF ANY OF THE INFORMATION OR IDEAS DEPICTED IN THIS DRAWING DO NOT ADHERE TO THESE CODES, MUSTANG DYNAMOMETER SHALL NOT BE RESPONSIBLE FOR ANY DAMAGE TO THE PURCHASER OF THIS DYNAMOMETER.

THIS DRAWING IS THE PROPERTY OF MUSTANG DYNAMOMETER, INC. AND IS NOT TO BE REPRODUCED OR TRANSMITTED IN ANY FORM OR BY ANY MEANS, ELECTRONIC OR MECHANICAL, INCLUDING PHOTOCOPYING, RECORDING, OR BY ANY INFORMATION STORAGE AND RETRIEVAL SYSTEM, WITHOUT THE WRITTEN PERMISSION OF MUSTANG DYNAMOMETER, INC.

REF: 20020002

MUSTANG DYNAMOMETER		PIT INSTALLATION	
400 PRINCE ST. TOWSON, MD 21286		MD-1009-ESP-UP-20	
TEL: (410) 281-1111		SCALE: 1:16 (N/M)	
FAX: (410) 281-1111		DATE: 11FEB07	
WWW.MUSTANGDYNAMOMETER.COM		DRAWN BY: TEM	
REV: 1		DATE: 11FEB03	
APP: 1		SCALE: 1:16 (N/M)	
D		20026116	
A		A	